

# Whac Focus

WOODLAND HILLS COMMUNITY CHURCH (UCC)

A JUST PEACE, OPEN AND AFFIRMING,  
AND PROGRESSIVE CONGREGATION

MARCH 2010

## Growing in Patience

By Rev. Craig Peterson

**T**he season of Lent is always a challenge for me to live into spiritually because it forces me to confront the one thing in life at which I am the worst: having patience. I am someone who wants to skip over the tough times associated with the Lenten season and jump right into those joyous Easter moments.

I've been reminded of the challenges of what it means to be patient this year as I have moved into my role as your new pastor. In the early days of my time with you, I was often tempted to jump into projects prematurely. Whenever that was about to happen, my partner Mike would make a very wise statement. He would say: "Remember what year you are in."

When he first said that, I asked him what he meant. He said, "Well, don't think that you are in the middle of your eighth year at Mountain View United Church (the previous church I served). You are in your first year at Woodland Hills Community Church. It takes time to build

relationship and trust – so slow down."

In many ways, the season of Lent provides each of us with the same awareness. While it can be tempting to

rush ahead into projects and experiences; there is tremendous value in slowing down and tending to our foundational relationship with God. That grounding can help us appreciate Easter all the more when it finally comes!

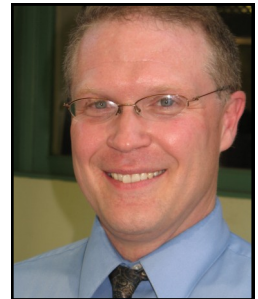

Rev. Craig Peterson

As we move through the final days of Lent toward Easter, I want to thank you all for the patience you have shown me during my first days at Woodland Hills Community Church. While the bumps and bruises we have experienced have been relatively few thus far, they have laid an important foundation of trust and love that will help us move into wonderful days of new life – together!

Grace & Peace,  
Pastor Craig

### On the Inside...

Hour of Sharing.....	2
Moderator's Moment.....	3
People in the Parish.....	4
Youth & Easter Activities.....	5
Charities that need you.....	6
Announcements.....	7
Youth Musical Theater.....	8
Food Pantry.....	9
Lastly ... Save these Dates.....	10
March Calendar.....	11

# One Great Hour of Sharing

In his final moments with his disciples, the Good Shepherd asks Peter, “Do you love me?” “Yes,” Peter replies. Then, “Feed my lambs,” Jesus tells him. “Tend my sheep.” Three times, Jesus passionately repeats his instruction, pressing his followers: If you love me, take care of the people I love. (*John 21:15-19*)

The members of the family of God, including those in parts of the world we may never visit, are God’s flock, the sheep of God’s pasture (*Ezekiel 34:31*). Yet, God’s flock is often forcefully scattered as people are chased from their homes and livelihoods by brutal expressions of war, or as communities are blasted by natural disasters, or as societies and countries are ground down by unrelenting hunger, disease, and poverty.

On March 14<sup>th</sup>, you’ll have an opportunity to offer your gift to One Great Hour of Sharing, empowering the United Church of Christ to offer disaster relief and refugee aid, meeting basic needs in Christ’s name throughout the world. Soon, each of us will have the opportunity to decide how to participate in an offering that helps strengthen people to improve their own lives and communities.

## THROUGH ONE GREAT HOUR OF SHARING:

- disaster victims quickly receive shelter, food, water, and medical supplies
- local communities develop secure sources of food and clean water

- minds and bodies grow stronger with new schools and medical clinics
- refugees receive housing and long-term help to construct new lives
- women and communities are empowered through micro-credit loans and community development opportunities.

In challenging times, we often wonder how much we can afford to sacrifice to help feed Jesus’ beloved sheep, when our needs remain pressing. Perhaps only through prayer can we decide how to respond to Jesus’ call to feed His Sheep. Remember the feeding of the 5,000: when Jesus asked the disciples to feed the hungry crowd, the disciples despaired (Mark 6:34-44). The five loaves and two fish seemed insignificant compared to the massive need. Yet when each gave sacrificially from what they had, through God’s blessing, their gifts turned into a miracle of compassion for all.

Through One Great Hour of Sharing, our gifts meet compelling needs, while also bringing the blessing of compassion into our own lives. The current economic situation is challenging for many of us. For many others, it has pushed beyond challenging to be life-threatening. I intend to increase my gift this year, and encourage you to consider doing so, also. Heed Jesus’ call to feed his sheep with a generous, even sacrificial, gift to One Great Hour of Sharing. Sharing your resources, you’ll change lives — including your own.

# Nursery/Baby Care Room Equipment

Kathi McIlvain is reorganizing the infant/baby care room currently in the ladies lounge. If you have loaned some equipment to the church and wish to have it back please notify Lyn Owen (348-6614) or Betsy Zentner (222-5501) **by March 4**. We need to know the status or ownership of the 2 slatted wood cribs, a cradle and the two infant Bouncers.



## Moderator's Moment

On January 31, we held the fiscal meeting of the congregation. To tell you the truth, I was very concerned about how the congregation was going to deal with the budget, as we were foreseeing a deficit and had to make very difficult decisions. As it turned out, the congregation had a very good discussion on how to work on the budget together. It took all of us together to think about where we could cut costs and it took all of us together to think about where we could make sacrifices to get what we want.

One of the ideas that was presented in the congregational meeting was that we could save if we could distribute our FOCUS newsletter electronically. If we did this, we could save on the cost of the paper, printing and postage. We could save the cost of the labor needed to fold, label and transport the newsletter to the post office. We could also be helping the environment, as we will save the trees that are needed to produce the paper. So here's the plan that the Church Council decided on doing. Beginning with the April issue of the FOCUS, we will not be printing and

mailing it out via the post office (snail mail). It will be posted on the church website at [www.whucc.info](http://www.whucc.info). We know that there are some of us that do not have access to a computer. If you need a copy of the FOCUS, you can pick one up in the church office or in the Narthex when they are available. If you would like to have a copy mailed to you, please notify our Office Assistant, Pamela McCoy in the church office. If you request a copy of the FOCUS to be mailed to you, we will accept your donation (suggested amount of \$7) to help cover the cost of the printing and postage.

I would also like to share that during the congregational meeting on January 31<sup>st</sup>, we decided that we all would look at our pledges. We were informed that we could eliminate the deficit amount by increasing our pledges by 17%. We have already received a number of pledge increases and even a couple of new pledges. There is still time for you to increase your pledge. If you need a pledge card, please contact Lou Benedict or Bill Owen. Blessings, Lyn Owen

## NURSERY SCHOOL HAPPENINGS

The Church Nursery School had there annual Snow Day on Feb, 17 and it was a great "chilly" success. The children also enjoyed hot chocolate. The staff would like to thank all the church members for bringing in yogurt cups, egg cartons, and cardboard toilet paper and paper towel rolls. The children make many creative projects with these. We also like big boxes. Enrollment for the next school year begins at the end of February if you or someone you know is interested. Please stop in the Nursery school office,

call 818-887-0704 or email us at [nurseryschool@sbcglobal.net](mailto:nurseryschool@sbcglobal.net). The Nursery School will be hosting Bonnie Bruce and educational psychologist to discuss Kindergarten Readiness on April 21<sup>st</sup> at 10 am in smith



lounge. Mark you calendars for our annual Ice Cream social and silent auction, the fun happens on May 1<sup>st</sup>.

# People in the Parish

By Signe Hardesty, Pastoral Assistant

In an Ash Wednesday ritual last week, Pastor Craig asked each one of us to write a few words describing an issue that brings us grief because we lack greater accomplishment in that area of our lives. We burned these small pieces of paper into ashes and mixed them with mineral oil. The mixture was used to mark the forehead or hand of each person as a reminder of the places we fall short in our lives and want to do better. Also important to the recognition of our shortcomings was the spoken assurance that GOD/LOVE is always within the individual.

This period of time, Lent, before Easter helps us to reflect more deeply about our shadow side and, for me, recognize my joys and gratitudes more fully as well.

The notion of risk has come to dwell with me. In the rains of this winter I see more clearly how risky it is to live on the hillsides where the fires last year denuded the botanical growth. I've been noticing the strong young bodies of the Olympic participants. How often I have marveled at how much risk they have faced in their quest for athletic excellence.

I rejoice and am thrilled at the risk that each of us embraces as we agree to a trusting relationship with another person. Whether an adult or child, we risk to love – to make life more whole.

Woodland Hills Community Church is a special place that promises to provide personal and corporate support and affirmation as well as opportunities. The people of WHCC try to consciously provide higher and broader goals than most secular folks do. We are called by Jesus' teaching to do that. We try to be kind to each other *all* the time. We aspire to learn about compromise. We choose to learn about what it means to be a community and serve

God's world, our world, in new and different ways.

These are extraordinary times when persons and families need assurances that God is LOVE and that we can all work together for great good. Come and bring your friends and loved ones. Join us in a risk worth taking.

In our prayers this month we rejoice with

Betsy & Carl Zentner as they welcome granddaughter Summer Kis Zentner;

The family of Diane Singelyn as they enjoy the adventure of triplet grandbabies;

Joe & Peggy Schuh who are traveling to Florida;

Kathi & Clark McIlvain who are off to Africa.

Special prayers go out to Opal Bogden and Hazel Magness who have made the transition to a new address, to Delores Burton who fell recently and is now at a rehabilitation center and to Jeanne Mowers and family. Jeanne's eldest daughter, Sheri Roberts, had a brain aneurysm that burst. Sheri is in hospice care in northern California.

## Lenten Prayer

Now is the acceptable time:

Put no obstacle in anyone's way;

Work together to accept God's grace;

Be reconciled to God.

Loose the bonds of injustice;

Break every yoke;

Let the oppressed go free.

Repair the breaches;

Restore the streets;

Let your light rise in the shadows of these Forty Days.

## **FOCUS Editor Steps Aside**



After **16** years  
of serving as  
editor of The  
FOCUS,

Jim Hardesty has stepped aside from this position. During his time as editor, Jim brought the monthly newsletter through several changes including a name change from The Visitor to The FOCUS. Pam McCoy, office assistant, will now be editor of The FOCUS. Thank you Jim for all that you've done!! Your years of faithful service have been a blessing

## **Sunday School**

All children are welcome to participate each Sunday for arts, crafts, fellowship and learning. Join us in the Sanctuary at 10:00 am. Any questions please contact Annette Eddy (Church Youth Administrator) at 818-346-0820 ext. 103.



## **Easter Potluck Lunch**

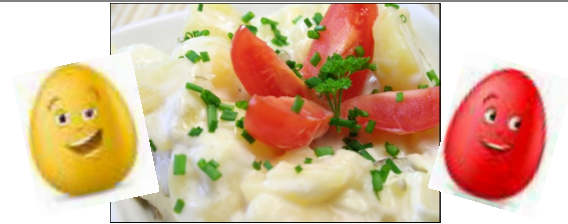

We will be having an Easter Potluck Luncheon on April 4 from 11:30 am - 1:00 pm in Harter Hall. Please Sign-up , We have a good time getting together informally and having a good time of fellowship. Come and share in the fun. Sign-up sheets will be in the Narthex and Church Office through March 28. Please indicate your name, number attending, dish you will bring and also if you will help with set-up and/or clean up, thank you."

## **Youth Group**

Youth Group at Woodland Hills UCC is up and going strong! Thanks to all of the participation of the congregation in our first charity event, "The Souper Bowl of Caring." We managed to raise a RECORD \$250 and many food items! On February 21st we had our first round of volunteer days to make blankets to earn free tickets to Disneyland. The second round is tentatively scheduled for March 13th. A special thank you to the church members who donated fleece to the cause. We really appreciate your contributions! Soon the youth group will have a page on the website. Look for that page for updates on our activities and how you can help make youth group a fantastic experience for the teens at WHCC!

# A Great Outpouring, UCC Members Continue Haiti Fundraising Efforts

*Written by Jeff Woodard*  
February 26, 2010

The overwhelming outpouring of generosity from United Church of Christ members and congregations to earthquake-ravaged Haiti continues to set new standards, according to church leaders. As of noon Tuesday (Jan. 26), more than \$560,000 had been raised by the UCC Haiti Earthquake Relief Fund, according to Susan M. Sanders, UCC's minister for global sharing of resources.

"The total of \$566,246 includes \$359,245 that has been raised through online contributions," says Sanders. The two-week total is more than double the \$250,603 raised during the first six days following the Jan. 12 disaster.

For more on this story, visit <http://www.ucc.org/news/a-great-outpouring-ucc.html>.



## APECA RECYCLING PROJECT

THANK YOU - THANK YOU for all the computer printer cartridges that have been turned into \$\$ for APECA. This recycling project has been successful as a small, yet stable, source of much-needed funds to help sustain Gina Low's work in the isolated villages along the Amazon in Peru.

The "C" in APECA stands for Conservation, and protecting and conserving the Rainforest is a primary goal of APECA. Recycling is good for the environment and is an easy way to support APECA. Please deposit your used inkjet cartridges in the basket in the Narthex.

Another option is to purchase new re-manufactured cartridges at Crazy Inkjets, 4867 Topanga Canyon Blvd. (near Dumetz). Be sure to mention APECA, and a percentage of your computer/printer supplies will be donated to APECA.

March 14, 2:00 AM



## Lenten Study

**“Seeing the Glass Half Full”**

**Led by Lake Nofer**

This will be a unique Lenten study series created by Lake Nofer.

On Sundays, Feb. 28, March 7, 14 & 21 from 11:30 AM — 12:30 PM in the Chapel.

## LITURGICAL DANCE

Liturgical dance meets every Wednesday at 6:00 p.m. to 7:p.M. in the Chapel. This workshop is open to all ages. No training needed.

Focus is on Balance, flexibility, movement, memory and fun. The only requirement is the desire to move! Your guide is Mr. Dee Baker Please join us and lets shake it down !

## Police Notification System

There is a new police notification arrangement to let people know what police activity is going on in their neighborhood. It is free and the notification will come through email or on a cell phone by text message. It works all over Los Angeles, it's simple to sign up for and anyone can have access to it, the church and NS as well. Just go to [www.Nixle.com](http://www.Nixle.com) and follow instructions to sign up. I've already had a couple of notifications, so I know it works.

## New Employees

**P**am McCoy comes to the position of Administrative Assistant at WHCC after six years of service as an administrative assistant. In addition to her office skills, Pam has backgrounds in both property management and financial record keeping. Pam is in the office Monday through Friday from 9:00 AM until 1:00 PM and can be reached at

[whcucc@gmail.com](mailto:whcucc@gmail.com).

**V**ictor Moss comes to the position of Financial Assistant at WHCC after 20 years of book-keeping and payroll processing experience. He will be in the office Monday, Tuesday, and Thursday afternoons usually from 11:30-2:50 PM. You can email Victor at

[mossfinancialservices@gmail.com](mailto:mossfinancialservices@gmail.com)

Welcome Pam & Victor! We are glad to have you with us



# March 6<sup>th</sup> Rummage Sale to Benefit Youth Musical Theatre Program

The Youth Musical Theatre Program will be holding its annual SPRING RUMMAGE SALE ON SATURDAY, MARCH 6<sup>TH</sup>, IN HARTER HALL (9am to 3pm). Anything you would like to contribute (big or small) would be most happily received. Items to be sold can be dropped off at the church on Friday evening, March 5<sup>th</sup>, beginning at 6pm. Arrangements



can also be made to pick up large items at your home.

All proceeds from the sale go to support the Youth Musical Theatre Program and its upcoming production of *INTO THE WOODS*. For more information, contact program director Bruce Barbee at (818) 884-5558.

\*\*\*\*\* YOUTH MUSICAL THEATRE  
PRESENTS STEPHEN SONDHEIM'S  
*INTO THE WOODS*

Thursday ... May 13 ..... 7:30 pm

Friday ..... May 14 ..... 7:30 pm

Saturday .... May 15 ..... 7:30 pm

Sunday ..... May 16 ..... 2:00 pm

Friday ..... May 21 ..... 7:30 pm

Saturday .... May 22 ..... 2:00 pm

Saturday .... May 22 ..... 7:30 pm

Sunday ..... May 23 ..... 2:00 pm

Tickets go on sale beginning  
Sunday, April 4<sup>th</sup> (Easter Sunday).

All seats are reserved.

## West Valley Food Pantry

### FOODS OF THE MONTH:



Rice  
Beans  
Peanut Butter  
Tuna

**Rice and Beans** are still on the most needed list items along with **Peanut Butter** and **Tuna**. These proteins items are used in each clients monthly allotment of food.

**FYI** During January the West Valley Food Pantry spent \$ 9,825.<sup>00</sup> on food for 35,181 meals. The cost per meal was only .28 cents

**Daily News Subscribers:** Did you notice the great article about the West Valley Food Pantry in the Feb. 3rd. (Wed) Edition ? Three colored pictures ! If not check the information Center ~ Etta Hulett

Woodland Hills  
Community Church



A Family in Christ

**whcc Focus** is a publication of the  
Woodland Hills Community Church  
21338 Dumetz Road  
Woodland Hills CA 91364

Phone: (818) 346-0820 ♦ Fax: (818) 992-6995 ♦ Email: whccucc@gmail.com

Craig Peterson, Pastor  
Dianne Meyer, Director of Music Programs  
Lisa Marlow, Nursery School Director  
Annette Eddy, Children's Program Coordinator  
Lyn Owen, Moderator  
Judy Jordan, Chair, Board of Trustees  
Pam McCoy, Administrative Assistant  
Jim Hardesty, Editor



2	Warren Ringer	17	Dean Blatchford
6	Kathy Ayers	22	Kitty Sarkissian
9	Jordan Flacco	24	Mavis Burkhard
	Signe Hardesty	25	Katherine Rosario
10	Mira Nasarenko	27	Wally Aurich
12	Bob Dear	29	Lila Aurich
13	Barbara Robinson		Elyssa Gilbertson
15	Jennifer Walter	31	Maxine Wegner

Name left off the list? Contact the Church Office!



Visit us  
on the Web

Check Out  
Our New  
Look At

[www.whucc.info](http://www.whucc.info)

AND

New Email: [whccucc@gmail.com](mailto:whccucc@gmail.com)

# **Last, ... But Not Least**

## **SAVE THE DATES**

---

*March 28  
Palm Sunday*

*April 1  
Maundy Thursday Service*

*April 4  
Easter*

*June 11—12  
Conference Annual Gathering  
Santa Ana*

YOUTH MUSICAL THEATRE  
PRESENTS STEPHEN SONDHEIM'S  
*INTO THE WOODS*

Thursday ...May 13	7:30 pm
Friday .....May 14	7:30 pm
Saturday ....May 15	7:30 pm
Sunday .....May 16	2:00 pm
Friday .....May 21	7:30 pm
Saturday ....May 22	2:00 pm
Saturday ....May 22	7:30 pm
Sunday.....May 23	2:00 pm

Tickets go on sale beginning  
Sunday, April 4<sup>th</sup> (Easter Sunday).  
All seats are reserved.

*No matter who you are,  
or where you are  
on life's journey,  
you're welcome here.*

# Church Calendar for March 2010

Sunday	Monday	Tuesday	Wednesday	Thursday	Friday	Saturday																																																							
<p><b>Communion Service</b></p> <p><b>10:00 AM Worship &amp; Church School</b></p> <p>11:15 AM Spirit Express Choir, Sanctuary 11:30 AM Lenten Study Series, Chapel 1:00 PM YWMT Show Rehearsal, HH</p> <p><b>7</b></p>	<p>6:30 PM Young Adult Confirmation Class, SL 7:15 PM Covenant Group, Hansen House</p> <p><b>1</b></p>	<p>2:00 PM New 50 Years Women's Group, SL 7:00 PM Sacred Grounds, Sakschky at Topanga &amp; Danette</p> <p><b>2</b></p>	<p>10:00 AM Retired Men's Club, SL 6:00 PM Liturgical Dance @ Chapel 7:00 PM YWMT Show Rehearsal, HH 7:30 PM Chancel Choir Rehearsal, Chapel</p> <p><b>3</b></p>	<p>6:30 PM YWMT Show Rehearsal, Chapel 7:00 PM Covenant Group, SL</p> <p><b>4</b></p>	<p>6:00 PM Rummage Sale Set Up/Donate, HH</p> <p><b>5</b></p>	<p>9:00 AM Rummage Sale, HH Proceeds to support WHCC Youth Musical Theater 9:30 AM YWMT Show Rehearsal, Sanctuary</p> <p><b>6</b></p>																																																							
<p>Daylight Savings-set ahead 1 hour</p> <p><b>10:00 AM Worship &amp; Church School</b></p> <p>11:15 AM Spirit Express Choir, Sanctuary 11:30 AM Lenten Study Series, Chapel 11:30 AM Youth Confirmation Class 1:00 PM YWMT Show Rehearsal, HH</p> <p><b>14</b></p>	<p>7:00 PM Spiritual Deepening Group, Geesert House</p> <p><b>8</b></p>	<p>9:00 AM Nursery School Board, SL 2:00 PM Bible Study, SL 7:00 PM Church Council &amp; Trustees, SL/Chapel</p> <p><b>9</b></p>	<p>4:00 PM PRRC, Office @ Chapel 6:00 PM Liturgical Dance @ Chapel 7:00 PM YWMT Show Rehearsal, HH 7:30 PM Chancel Choir Rehearsal, Chapel</p> <p><b>10</b></p>	<p>6:30 PM YWMT Show Rehearsal, Chapel</p> <p><b>11</b></p>	<p>12:00 PM Spuce Up Days</p> <p><b>12</b></p>	<p>9:00 AM Building &amp; Grounds Work Day 9:00 AM Spuce up Days 9:30 AM YWMT Show Rehearsal, Sanctuary</p> <p><b>13</b></p>																																																							
<p><b>10:00 AM Worship &amp; Church School</b></p> <p>11:15 AM Spirit Express Choir, Sanctuary 11:30 AM Lenten Study Series, Chapel 1:00 PM YWMT Show Rehearsal, HH</p> <p><b>21</b></p>	<p>7:00 PM "Living the Questions" Discussion Group, Geesert House</p> <p><b>22</b></p>	<p>6:00 PM Facilities Team SL 7:00 PM Sacred Grounds, Sakschky at Topanga &amp; Danette</p> <p><b>23</b></p>	<p>6:00 PM Liturgical Dance @ Chapel 7:00 PM YWMT Show Rehearsal, HH 7:30 PM Chancel Choir Rehearsal, Chapel</p> <p><b>24</b></p>	<p>6:30 PM YWMT Show Rehearsal, Chapel</p> <p><b>25</b></p>	<p>6:30 PM YWMT Show Rehearsal, Chapel</p> <p><b>26</b></p>	<p>9:30 AM YWMT Show Rehearsal, Sanctuary</p> <p><b>27</b></p>																																																							
<p><b>10:00 AM Worship &amp; Church School</b></p> <p>11:15 AM Spirit Express Choir, Sanctuary 11:30 AM Youth Confirmation Class 1:00 PM YWMT Show Rehearsal, HH</p> <p><b>28</b></p>	<p>12:00 PM Lunch Bunch, SL</p> <p><b>29</b></p>	<p>7:00 PM Sacred Grounds, Sakschky at Topanga &amp; Danette</p> <p><b>30</b></p>	<p>4:00 PM PRRC, Office @ Chapel 6:00 PM Liturgical Dance @ Chapel 7:00 PM YWMT Show Rehearsal, HH 7:30 PM Chancel Choir Rehearsal, Chapel</p> <p><b>31</b></p>	<table border="1"> <thead> <tr> <th colspan="7">February</th> </tr> <tr> <th>S</th> <th>M</th> <th>T</th> <th>W</th> <th>T</th> <th>F</th> <th>S</th> </tr> </thead> <tbody> <tr> <td></td> <td>1</td> <td>2</td> <td>3</td> <td>4</td> <td>5</td> <td>6</td> </tr> <tr> <td></td> <td>7</td> <td>8</td> <td>9</td> <td>10</td> <td>11</td> <td>12</td> </tr> <tr> <td></td> <td>13</td> <td>14</td> <td>15</td> <td>16</td> <td>17</td> <td>18</td> </tr> <tr> <td></td> <td>19</td> <td>20</td> <td>21</td> <td>22</td> <td>23</td> <td>24</td> </tr> <tr> <td></td> <td>25</td> <td>26</td> <td>27</td> <td>28</td> <td>29</td> <td>30</td> </tr> <tr> <td></td> <td>31</td> <td></td> <td></td> <td></td> <td></td> <td></td> </tr> </tbody> </table>		February							S	M	T	W	T	F	S		1	2	3	4	5	6		7	8	9	10	11	12		13	14	15	16	17	18		19	20	21	22	23	24		25	26	27	28	29	30		31					
February																																																													
S	M	T	W	T	F	S																																																							
	1	2	3	4	5	6																																																							
	7	8	9	10	11	12																																																							
	13	14	15	16	17	18																																																							
	19	20	21	22	23	24																																																							
	25	26	27	28	29	30																																																							
	31																																																												
<table border="1"> <thead> <tr> <th colspan="7">April</th> </tr> <tr> <th>S</th> <th>M</th> <th>T</th> <th>W</th> <th>T</th> <th>F</th> <th>S</th> </tr> </thead> <tbody> <tr> <td></td> <td>4</td> <td>5</td> <td>6</td> <td>7</td> <td>8</td> <td>9</td> </tr> <tr> <td></td> <td>10</td> <td>11</td> <td>12</td> <td>13</td> <td>14</td> <td>15</td> </tr> <tr> <td></td> <td>16</td> <td>17</td> <td>18</td> <td>19</td> <td>20</td> <td>21</td> </tr> <tr> <td></td> <td>22</td> <td>23</td> <td>24</td> <td>25</td> <td>26</td> <td>27</td> </tr> <tr> <td></td> <td>28</td> <td>29</td> <td>30</td> <td></td> <td></td> <td></td> </tr> </tbody> </table>							April							S	M	T	W	T	F	S		4	5	6	7	8	9		10	11	12	13	14	15		16	17	18	19	20	21		22	23	24	25	26	27		28	29	30									
April																																																													
S	M	T	W	T	F	S																																																							
	4	5	6	7	8	9																																																							
	10	11	12	13	14	15																																																							
	16	17	18	19	20	21																																																							
	22	23	24	25	26	27																																																							
	28	29	30																																																										